

# Kling, Glöckchen, klingelingeling

C-Stimme hoch

Saxophonklasse Krisztina Benkovics

Trad.

C-Stimme tief **Kling, Glöckchen, klingelingeling**  
Saxophonklasse Krisztina Benkovic

Trad.

# Kling, Glöckchen, klingelingeling

Bb-Stimme

Saxophonklasse Krisztina Benkovics

Trad.

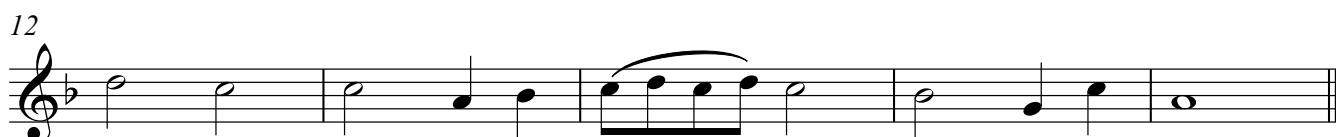
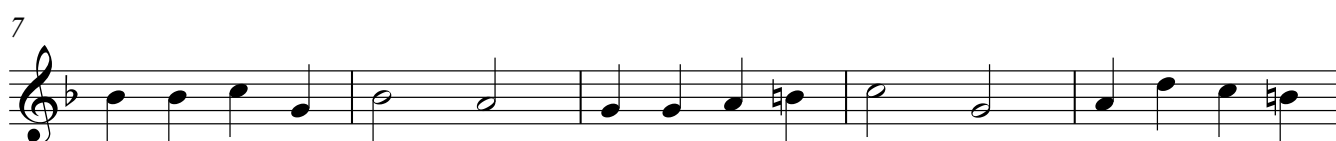

# Kling, Glöckchen, klingelingeling

E♭-Stimme

Saxophonklasse Krisztina Benkovics

Trad.

# Kling, Glöckchen, klingelingeling

F-Stimme

Saxophonklasse Krisztina Benkovics

Trad.

7

12

# Kling, Glöckchen, klingelingeling

C-stimme Bass

Saxophonklasse Krisztina Benkovics

Trad.

7

12

